

SECTION ON BB

FRONT ELEVATION

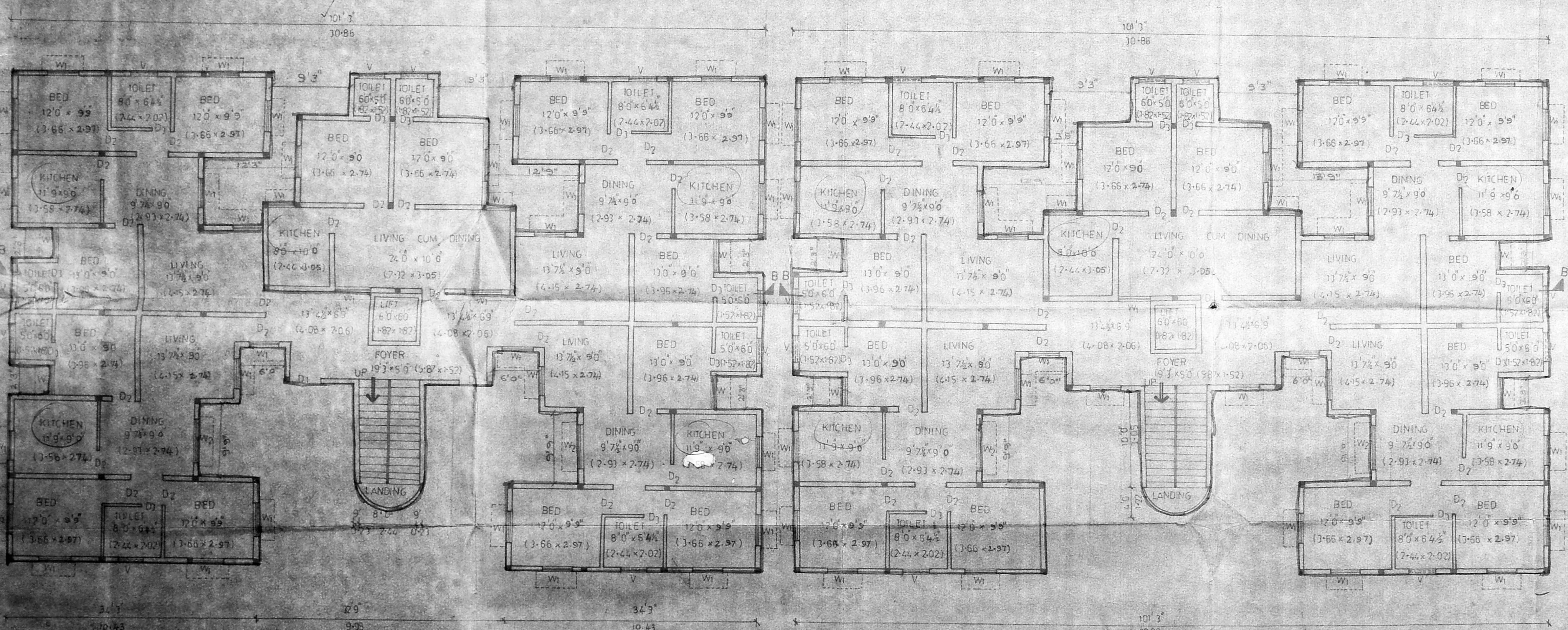

TYPICAL FLOOR PLAN (FIRST SECOND AND THIRD)

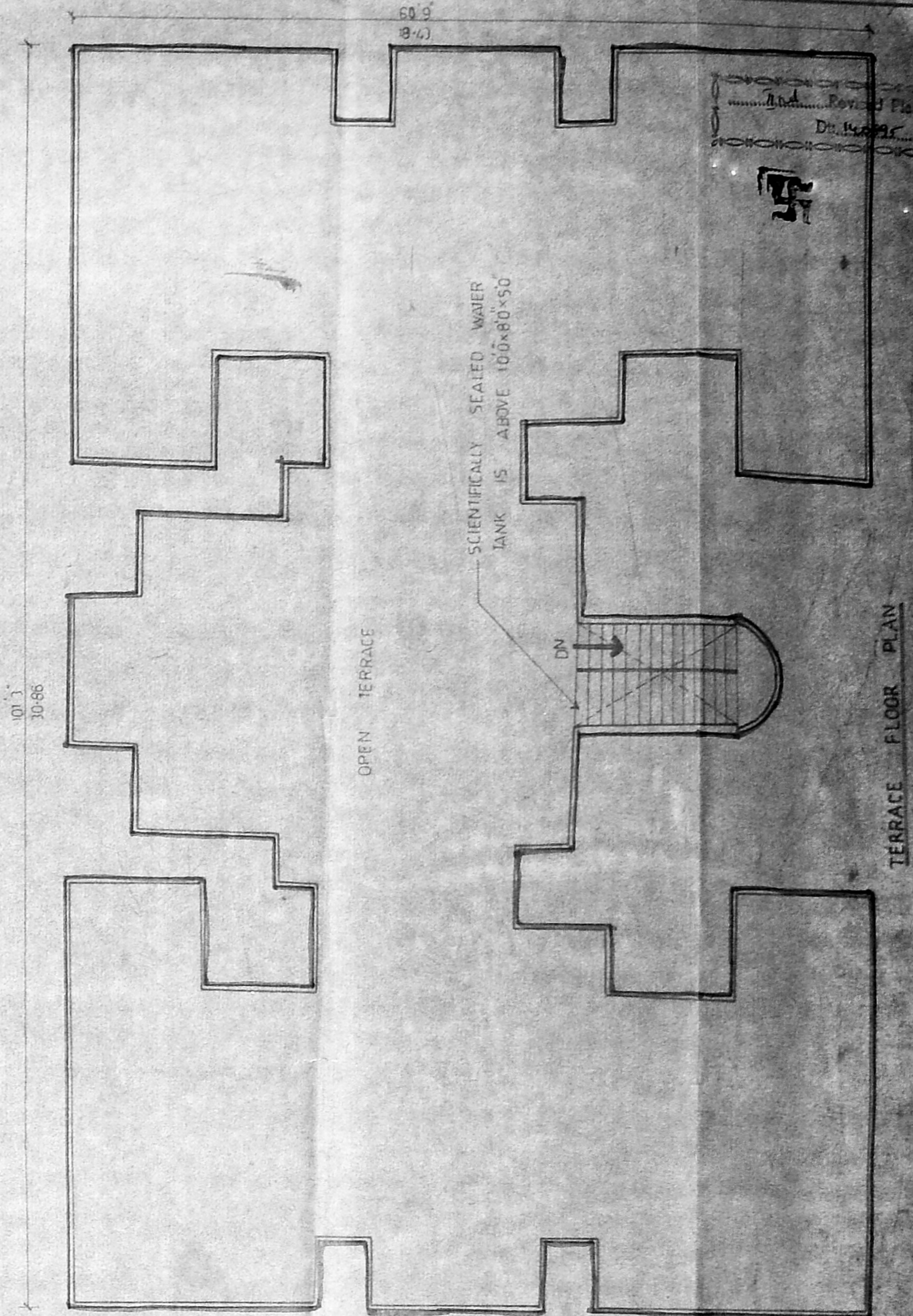

TERRACE FLOOR PLAN

PLAN SHOWING THE PROPOSED RESIDENTIAL FLATS AT S.NO.167, VILLIVAKKAM VILLAGE, M.T.H. ROAD, MADRAS - 600 049. DOOR NO: 264.

AREA STATEMENT	
GROUND FLOOR :	5102.11 SQ.FT
FIRST FLOOR :	5102.11 SQ.FT
SECOND FLOOR :	5102.11 SQ.FT
THIRD FLOOR :	5102.11 SQ.FT
TOTAL AREA :	3 x 20408.44 : 61275.32 SQ.FT

OWNER
DRAWN BY :
BLUE BELLS ENGINEERING CONSTRUCTION
FLAT NO.14, SHOPPING COMPLEX, ANNAKAVAR, MADRAS - 600 02

SCHEDULE OF JOINERY	
D ₁ DOOR	4'0" x 7'0"
D ₂ DOOR	3'0" x 7'0"
D ₃ DOOR	2'6" x 7'0"
W ₁ WINDOW	4'0" x 6'6"
W ₂ WINDOW	6'0" x 4'6"
V VENTILATOR	16" x 2'6"
w window	2'3" x 4'6"

REFERENCE	
PROPOSED	
ROAD	
BOUNDARY	

SCALE : 1" = 8'

LICENCED SURVEYOR
SHEET NO.3 BLOCK : 1

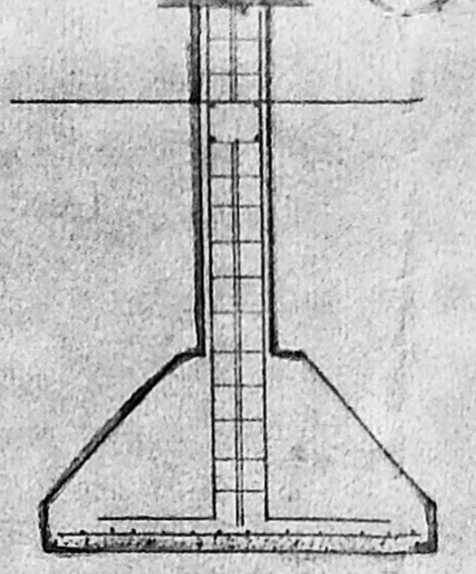
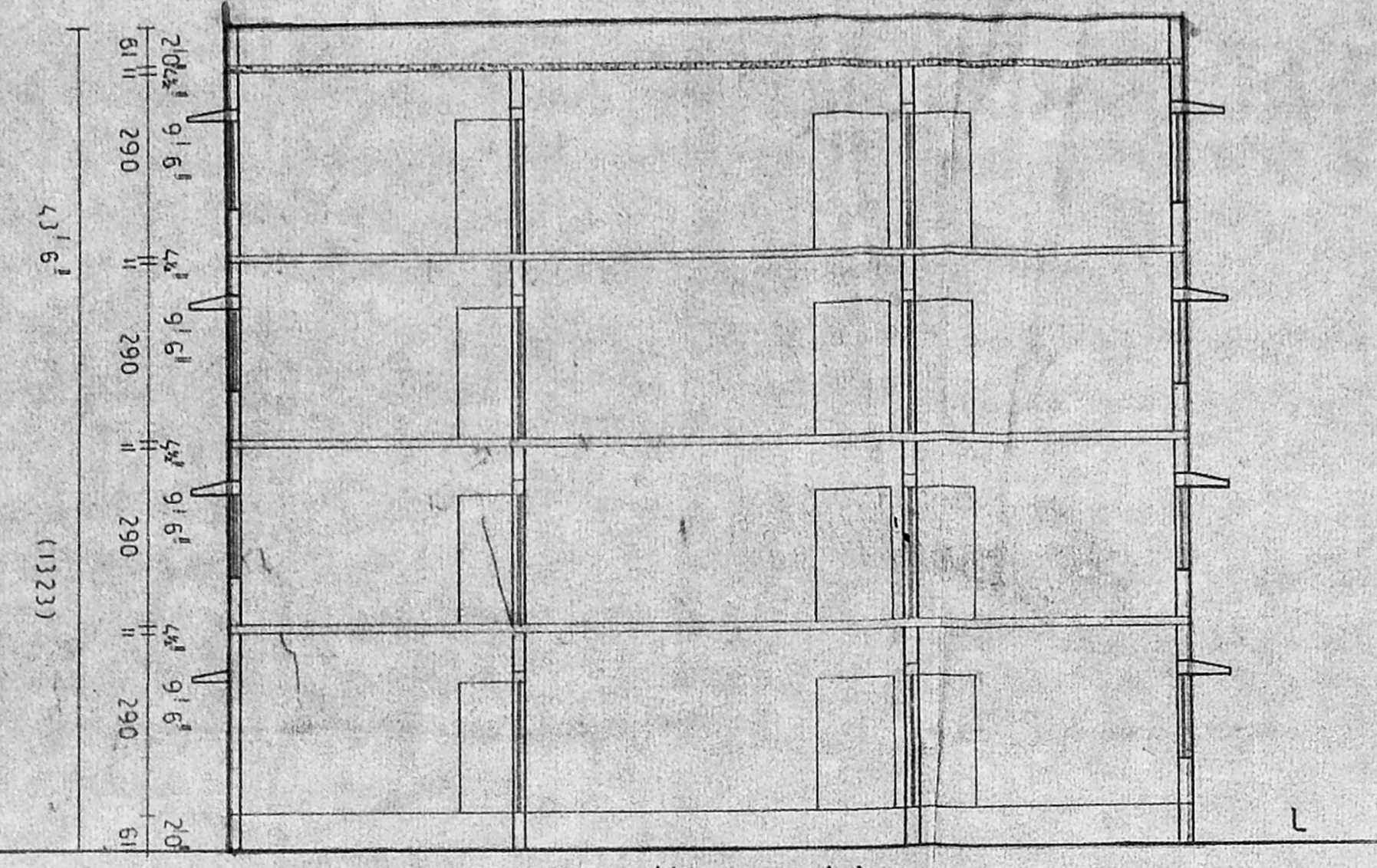
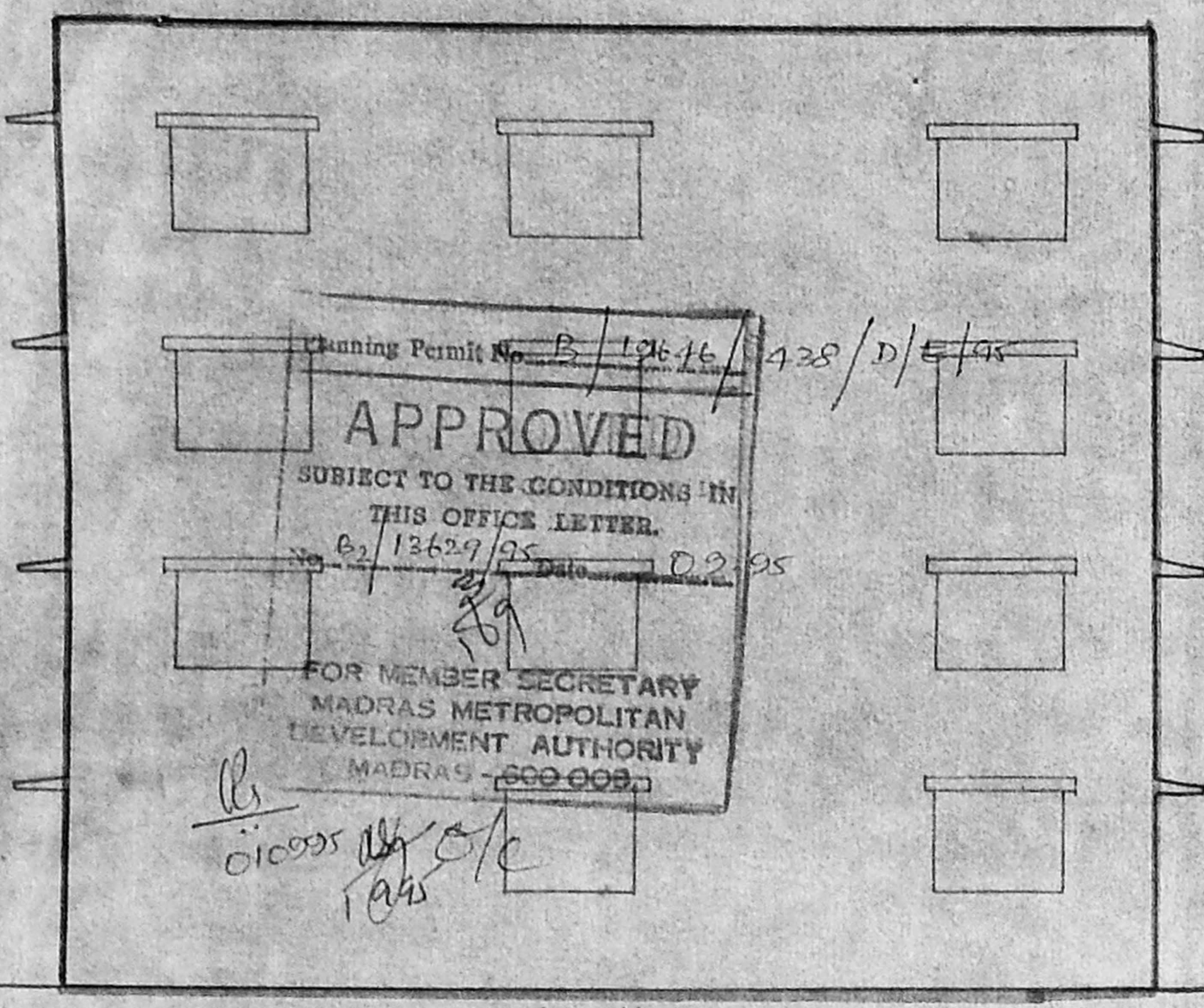

section of column foundation
6'0"

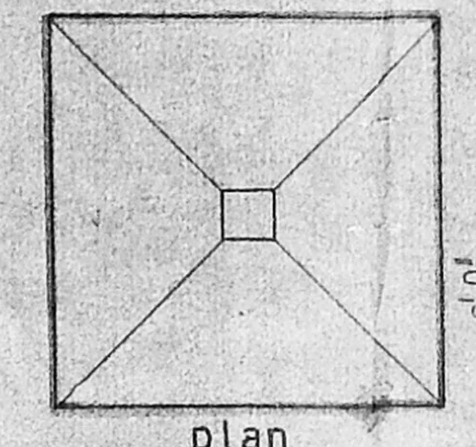

plan

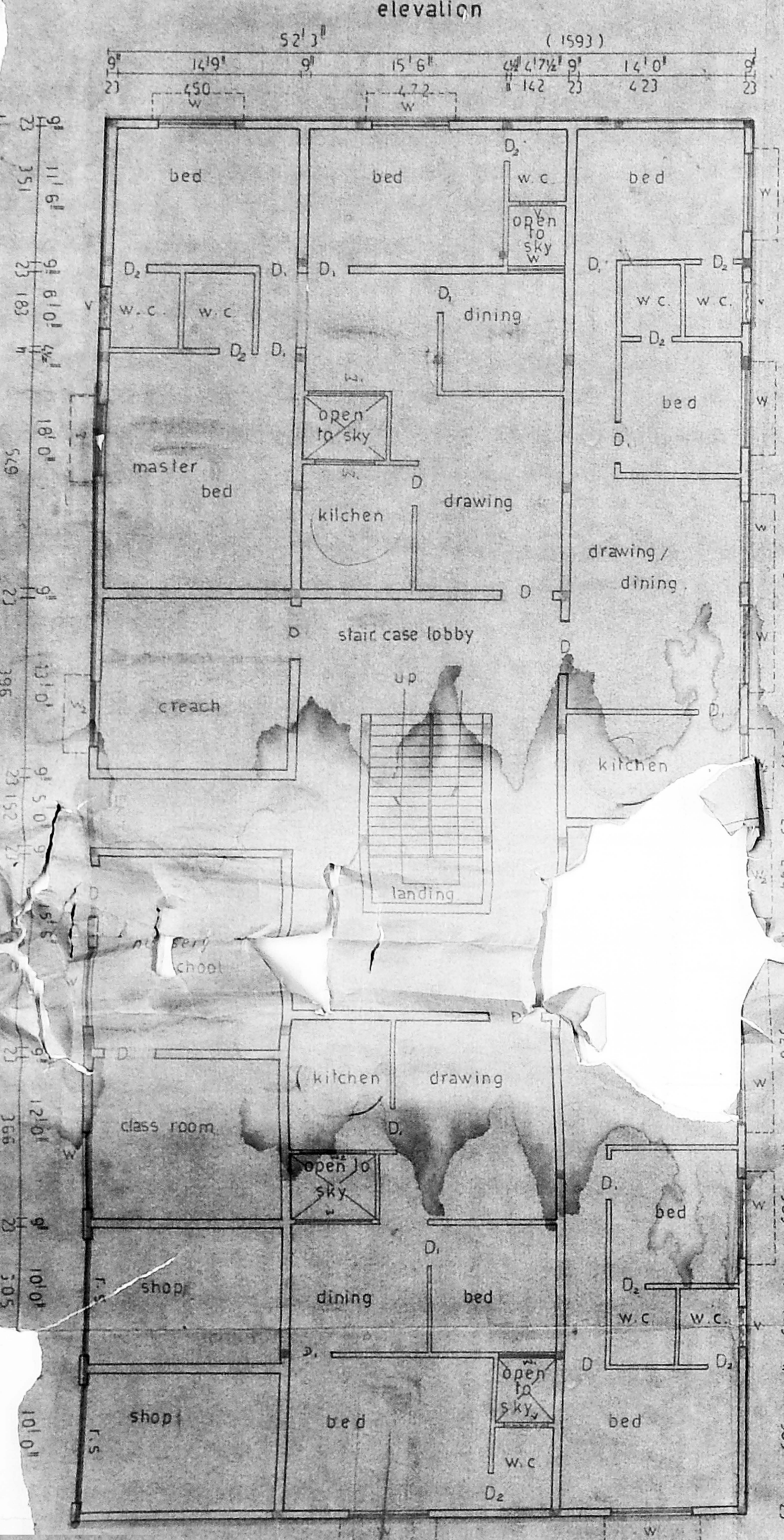
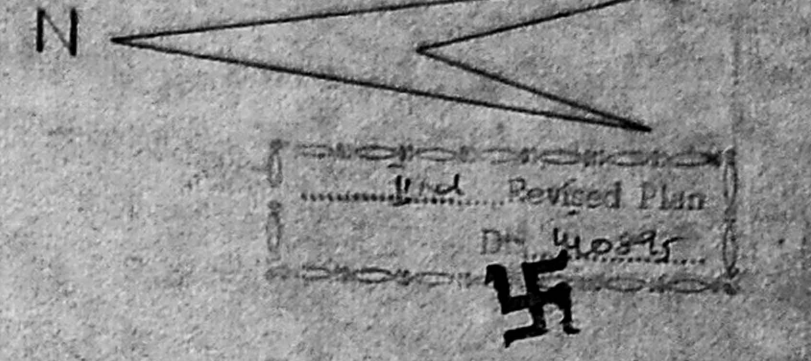

ground floor plan.

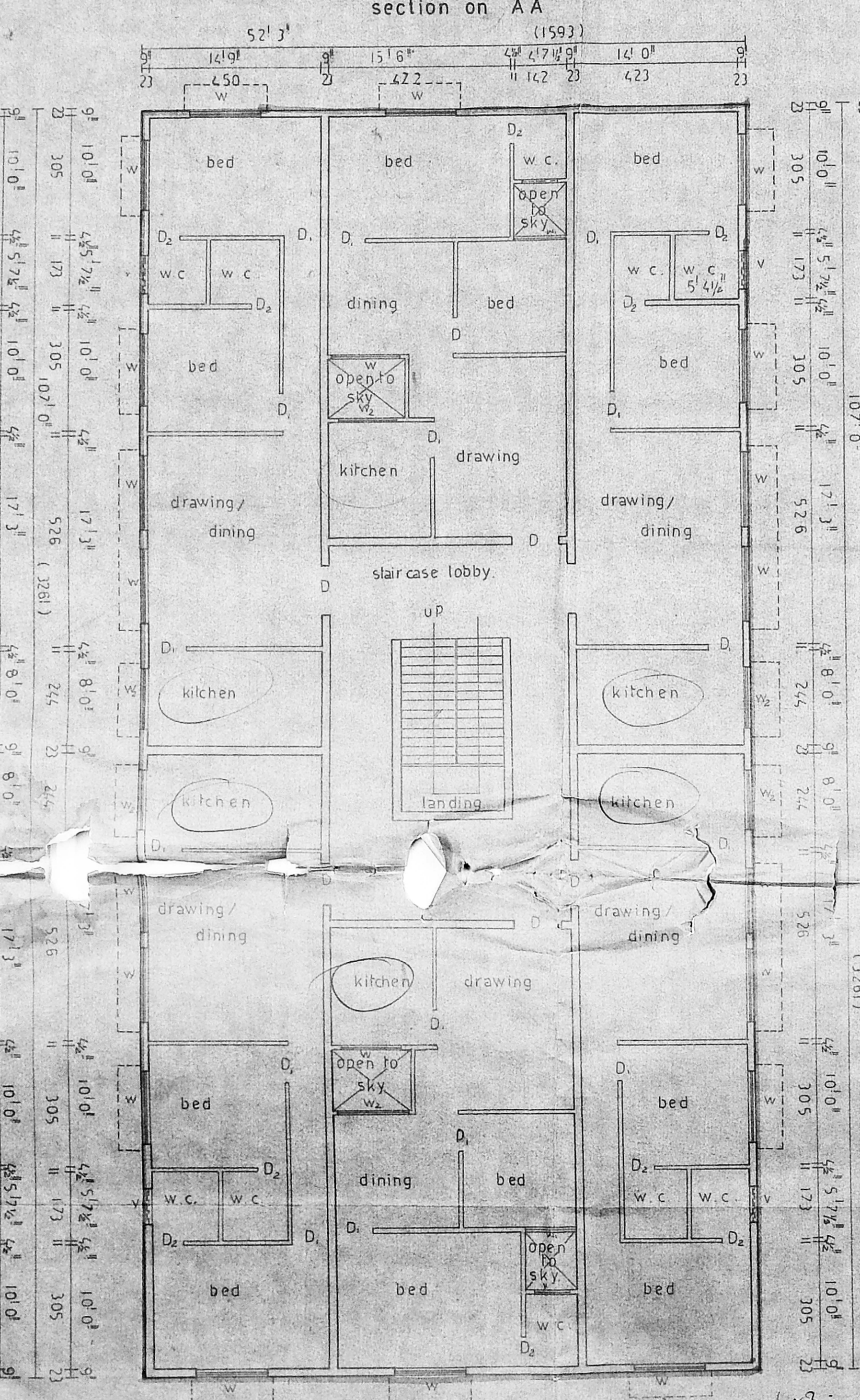

typical floor plan (first second and third)

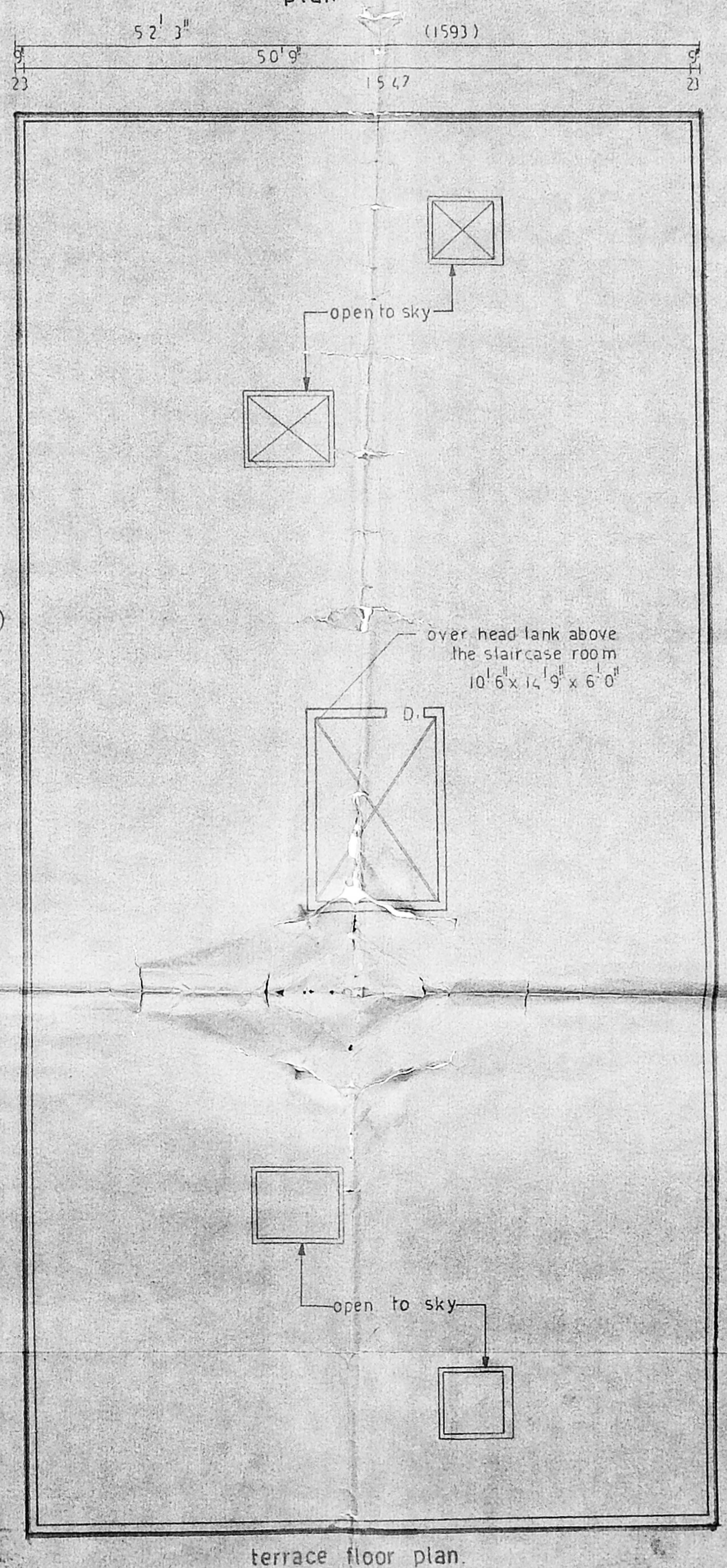

terrace floor plan.

block: B sheet no: 2

proposed plan showing the residential cum commercial flats at s no 167, villivakkam village, m.t.h. road, door no 264, madras - 600 049.

schedule of joinery

D door	4'0" x 7'0"
D door	3'0" x 7'0"
D ₂ door	2'6" x 7'0"
W window	6'0" x 4'6"
W window	5'0" x 2'6"
w window	5'0" x 4'6"
v ventilator	3'0" x 2'6"

reference

- proposed
- boundry
- road

scale: 1" = 8'0" or 1:100

owner:

Pushpavathi
Pushpavathi

drawn by:

murali. k.

Blue Bells Engineering Construction
flat no. 12, shopping complex,
anna nagar, madras - 600 102.

licenced surveyor:

Revised Plan
Dt: 4/8/96

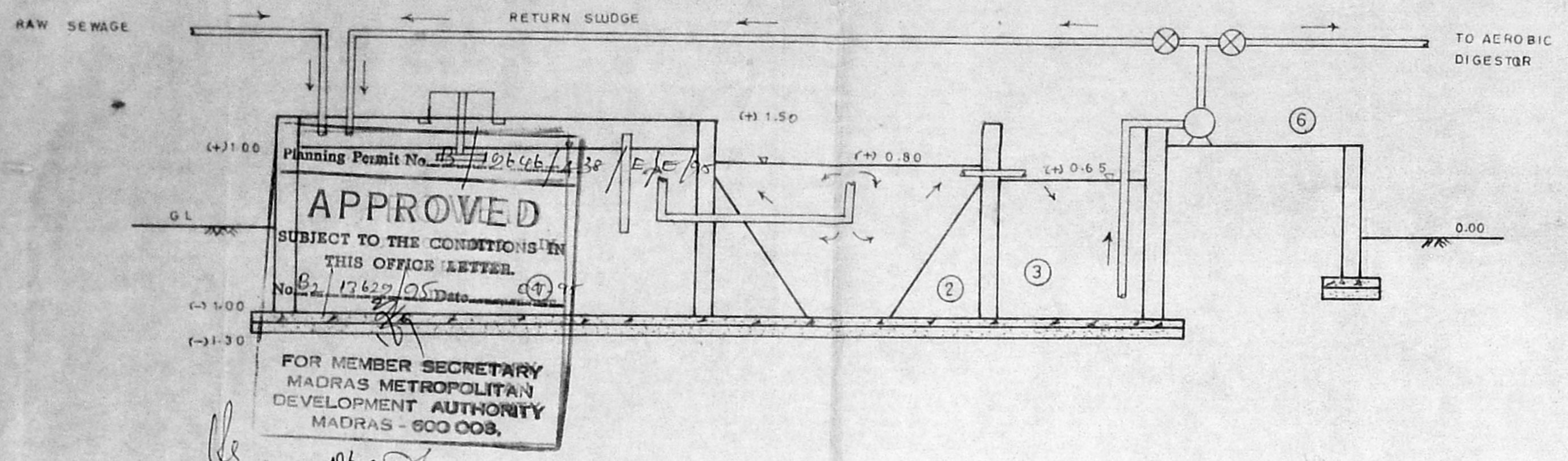

SECTIONAL ELEVATION

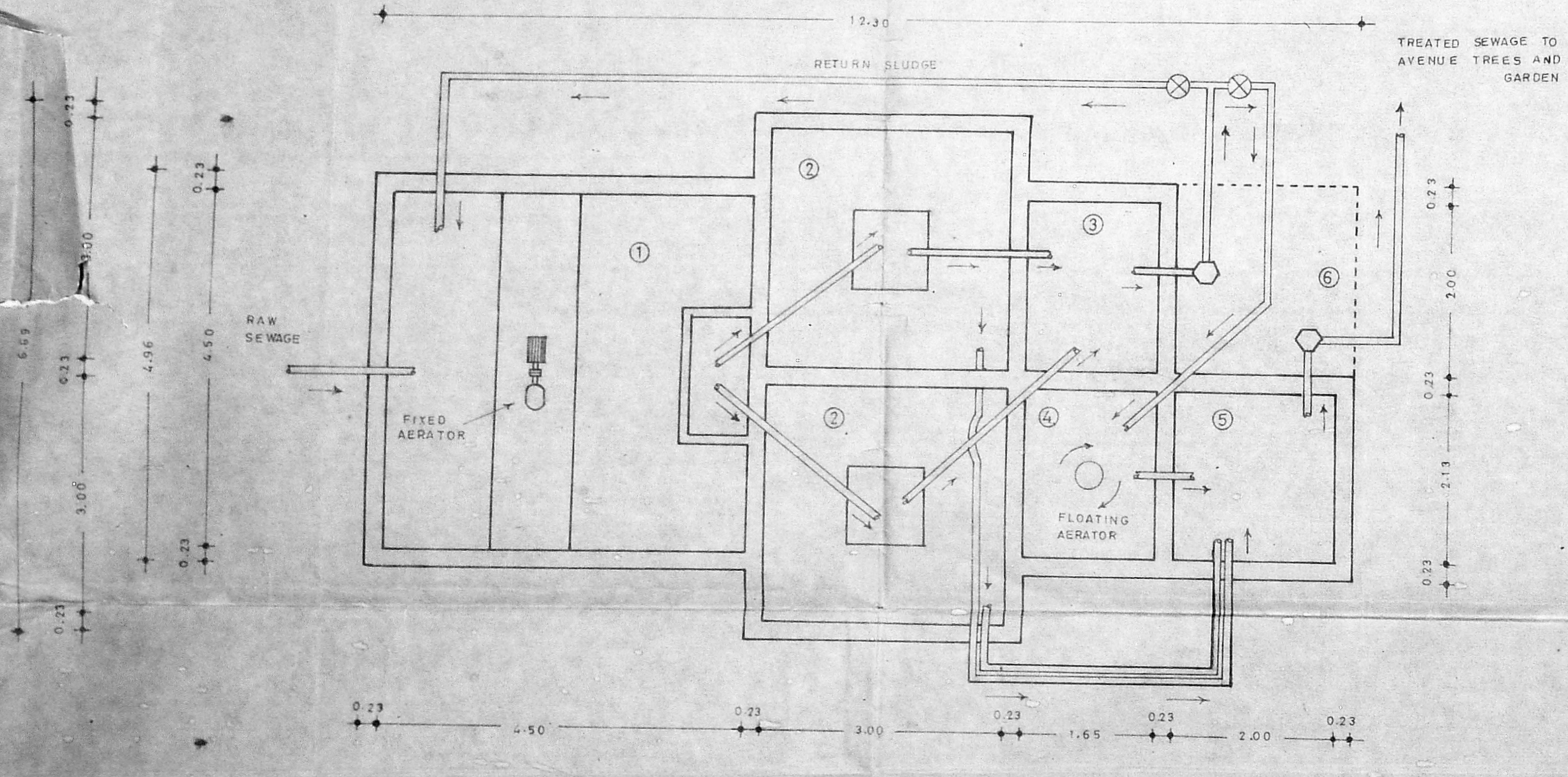

PLAN

LEGEND

- ① AERATION TANK
- ② SETTLING TANK
- ③ SLUDGE SUMP
- ④ AEROBIC DIGESTOR
- ⑤ EFFLUENT SUMP
- ⑥ PUMP KIOSK

DETAILS OF PROPOSED ACTIVATED SLUDGE PLANT

PROPOSED RESIDENTIAL CUM COMMERCIAL GROUP DEVELOPMENT AT DOOR NO: 264, M.T.H. ROAD, VILLIVAKKAM, MADRAS - 49.

ALL DIMENSIONS ARE IN 'M'
SCALE 1:50

OWNERS
(N. PUSHPAVALI) *N. Pushpavali*
(D.N. UDAM)

LICENSED PLUMBER *C. Ravisankar*
C. RAVISANKAR, B.E., M.I.S.T.E.,
Class I Licensed Plumbing Engineer,
62, Sir Isaac Newton Salai,
Krishna Nagar, Alappakkam,
Madhavayal, Madras 602 102.